Opravy v škôlke
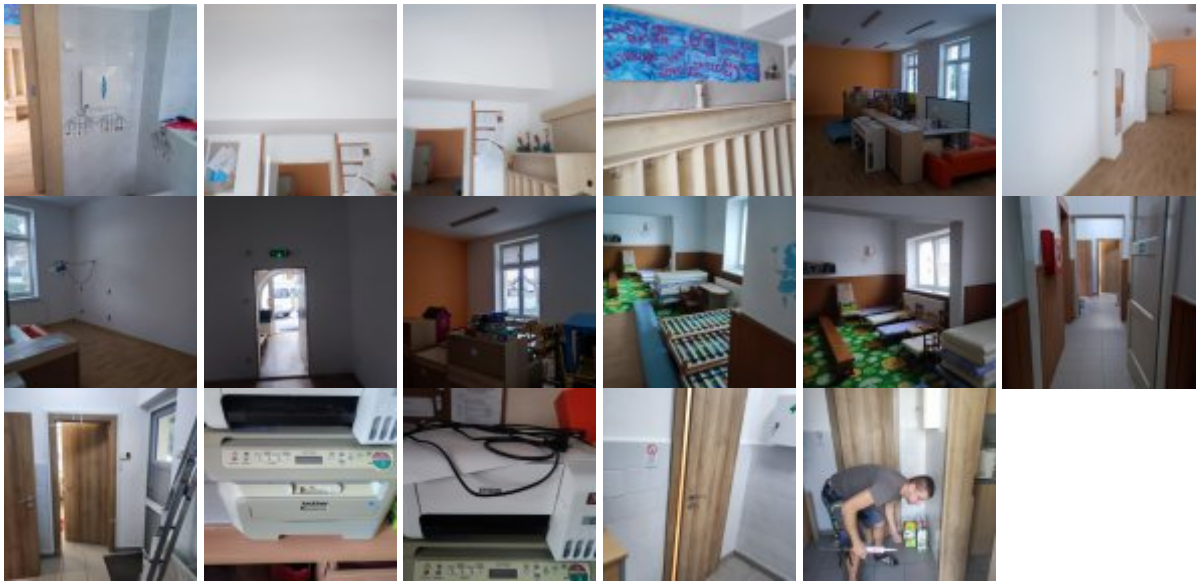
Autor: Rastislav Lamoš, Zverejnené: 18.01.2026, Aktualizované: 18.01.2026