Fašiangy 2024
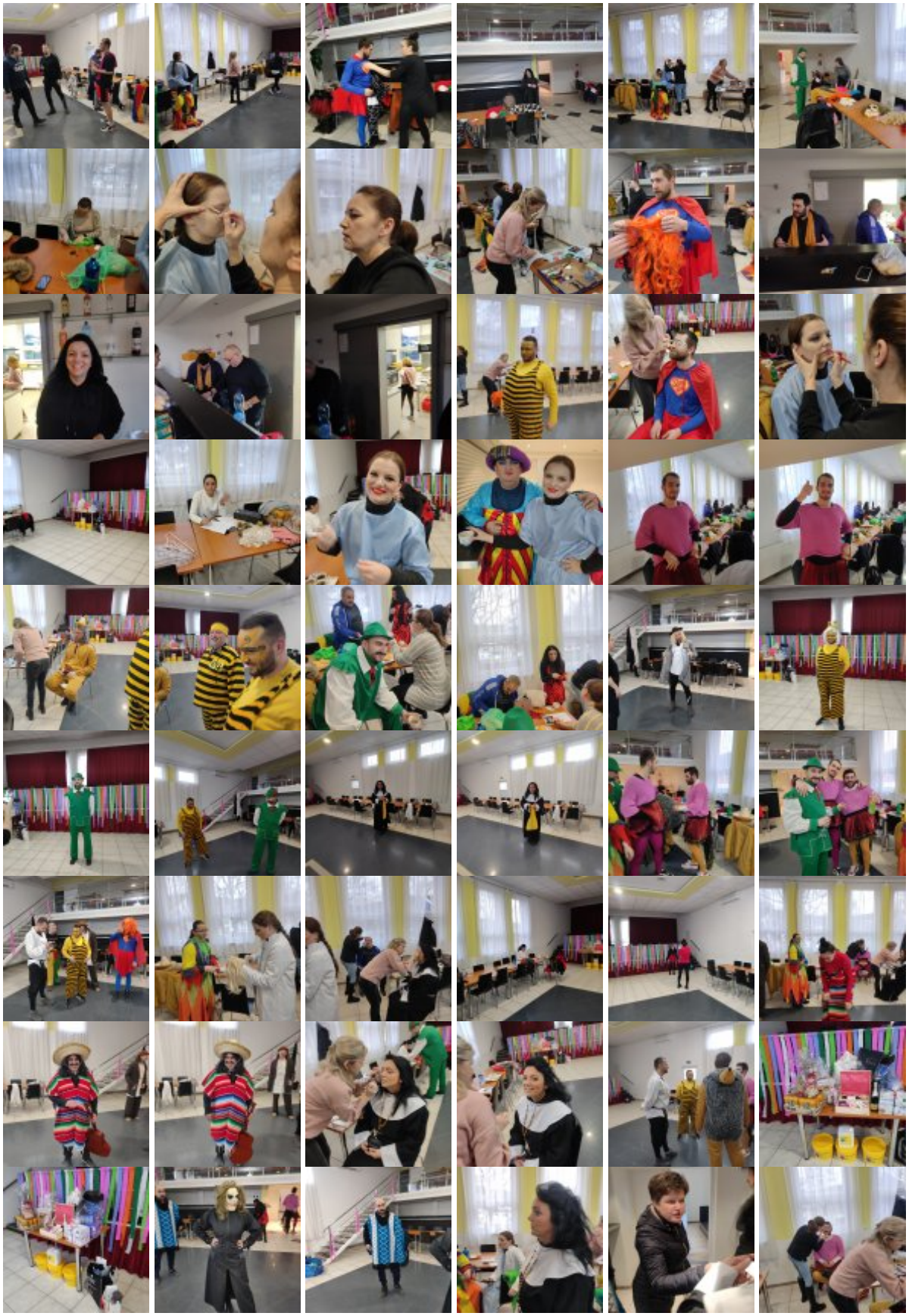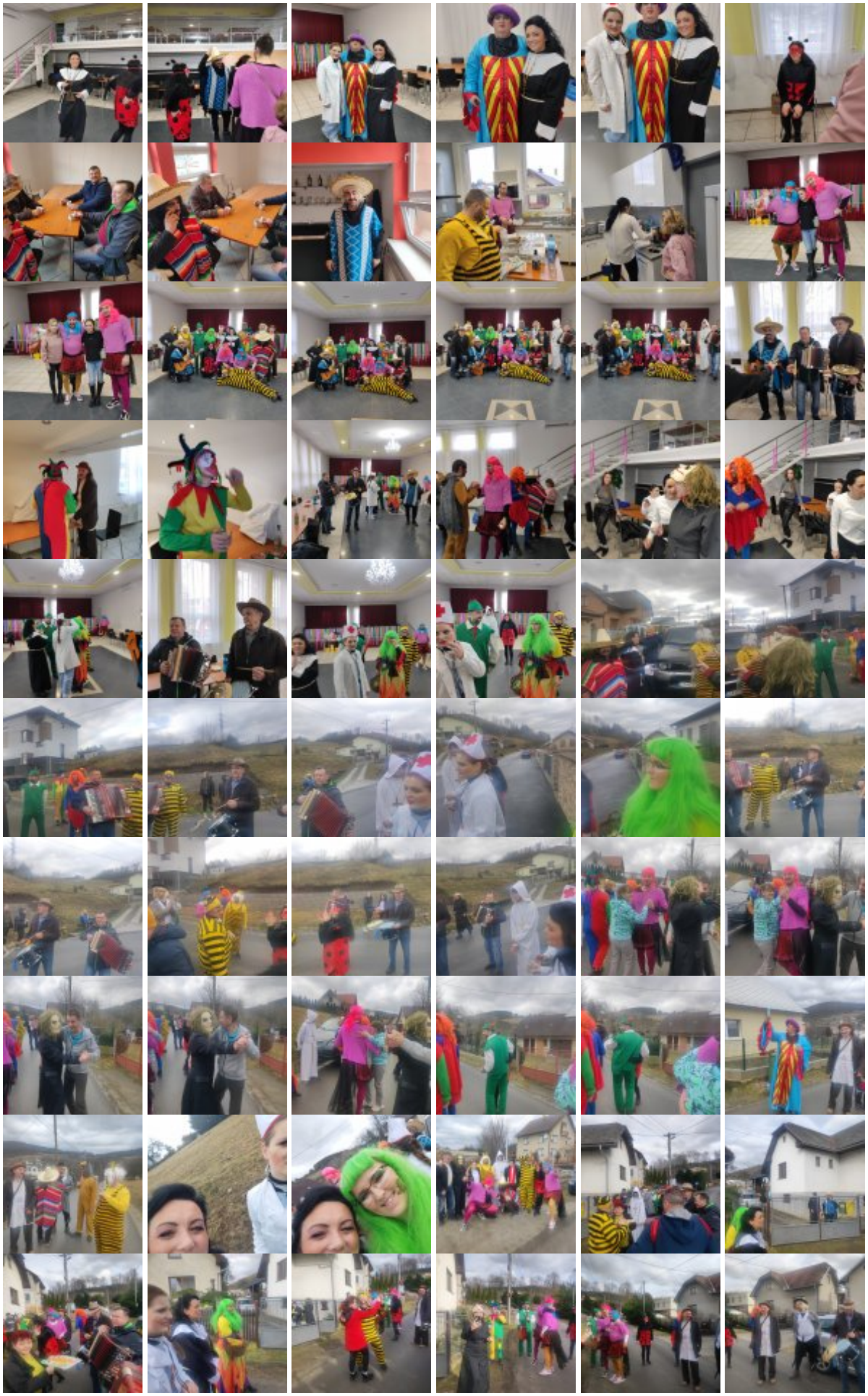
Autor: Rastislav Lamoš, Zverejnené: 19.03.2024, Aktualizované: 19.03.2024